

Color Notes

COLOR INDEX

PLLOT BOUNDARY	██████████
ABUTTING ROAD	██████████
PROPOSED WORK (COVERAGE AREA)	██████████
EXISTING (To be retained)	██████████
EXISTING (To be demolished)	██████████

AREA STATEMENT (BBMP)	VERSION NO.: 1.0.3	
	VERSION DATE: 21/01/2021	
PROJECT DETAIL:		
Authority: BBMP	Plot Use: Residential	
Inward No: PRJ/3556/21-22	Plot SubUse: Plotted Resi development	
Application Type: Suvarna Parvangi	Land Use Zone: Residential (Main)	
Proposal Type: Building Permission	Plot/Sub Plot No.: 118	
Nature of Sanction: NEW	City Survey No.: 00	
Location: RING-III	Khata No. (As per Khata Extract): 143/106/118	
Building Line Specified as per Z.R. NA	Locality / Street of the property: NO-118, KATHA NO-143/106/118, SINGAPURA, KUVEMPUNAGARA, VIDYARANYAPURA, WARD NO-11, BANGALORE.	
Zone: Yelahanka		
Ward: Ward-011		
Planning District: 304-Byatarayanapua		
AREA DETAILS:		
AREA OF PLOT (Minimum)	(A)	222.74
NET AREA OF PLOT	(A-Deductions)	222.74
COVERAGE CHECK		
Permissible Coverage area (75.00 %)		167.05
Proposed Coverage Area (59.5 %)		132.53
Achieved Net coverage area (59.5 %)		132.53
Balance coverage area left (15.5 %)		34.52
FAR CHECK		
Permissible F.A.R. as per zoning regulation 2015 (1.75)		389.79
Additional F.A.R within Ring I and II (for amalgamated plot -)		0.00
Allowable TDR Area (60% of Perm FAR)		0.00
Premium FAR for Plot within Impact Zone (-)		0.00
Total Perm. FAR area (1.75)		389.79
Residential FAR (100.00%)		347.18
Proposed FAR Area		347.18
Achieved Net FAR Area (1.56)		347.18
Balance FAR Area (0.19)		42.61
BUILT UP AREA CHECK		
Proposed BuiltUp Area		551.71
Achieved BuiltUp Area		551.71

Approval Date :

OWNER / GPA HOLDER'S SIGNATURE

OWNER'S ADDRESS WITH ID NUMBER & CONTACT NUMBER :
 Sri. VUPPALAPATI SASIDHAR. NO-118, KATHA NO-143/106/118, SINGAPURA, KUVEMPUNAGARA, VIDYARANYAPURA, WARD NO-11, BANGALORE.

ARCHITECT/ENGINEER /SUPERVISOR 'S SIGNATURE

K.S. Prasanna Kumar Sri Sai Enterprises/No. 3309, 1st Main Road, Opp More Retail Shop, Gayathri Naagar BCC/BL-3.2.3/E-1260/93-94

PROJECT TITLE :
 PLAN SHOWING THE PROPOSED RESIDENTIAL BUILDING AT SITE NO-118, KATHA NO-143/106/118, SINGAPURA, KUVEMPUNAGARA, VIDYARANYAPURA, WARD NO-11, BANGALORE.

DRAWING TITLE : 50844475-11-08-202101-14-335_ \$VUPPALAPATI SASIDHAR :: A (RESI) with STILT, GF+2UF

SHEET NO : 1

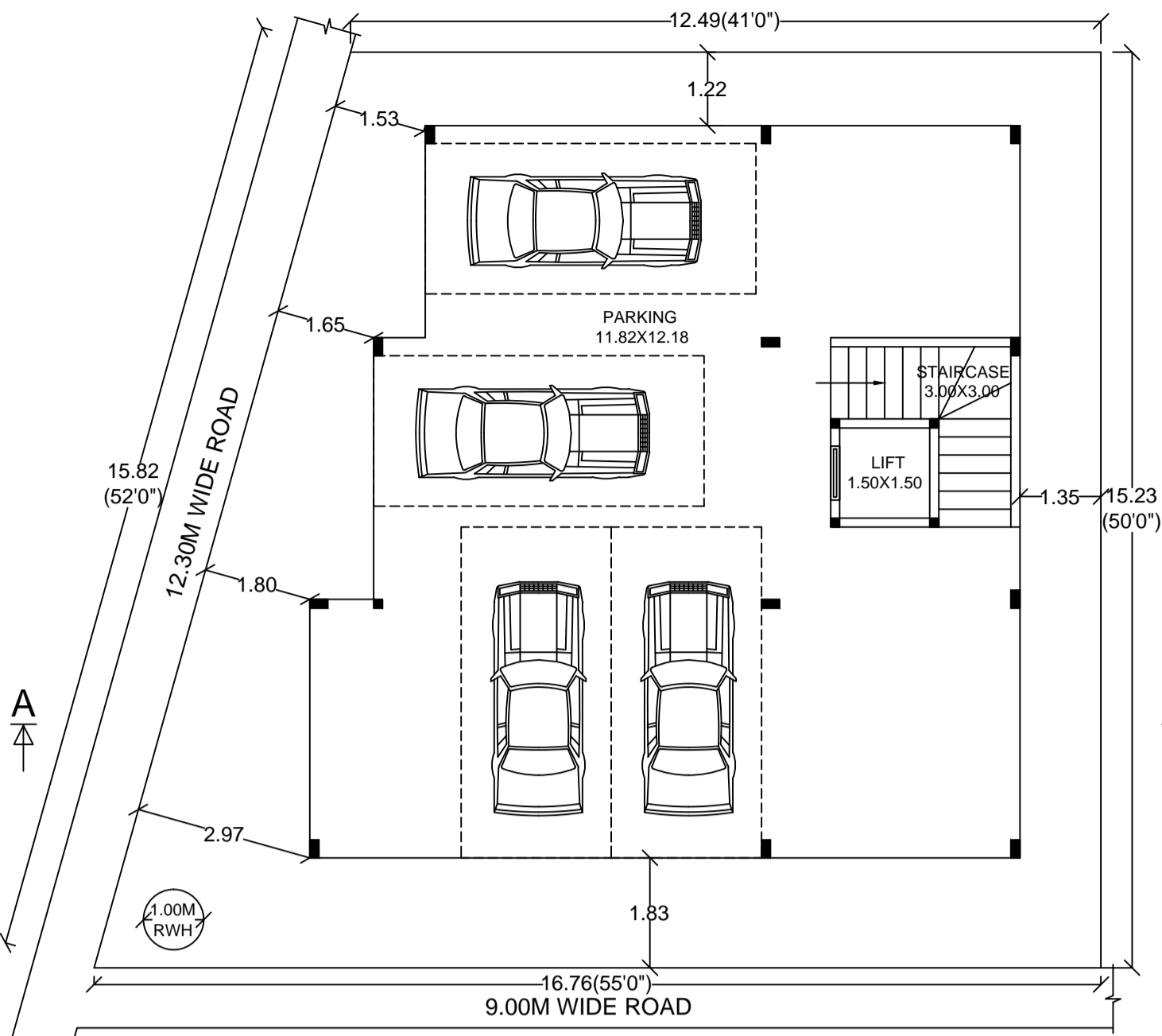

STILT FLOOR PLAN

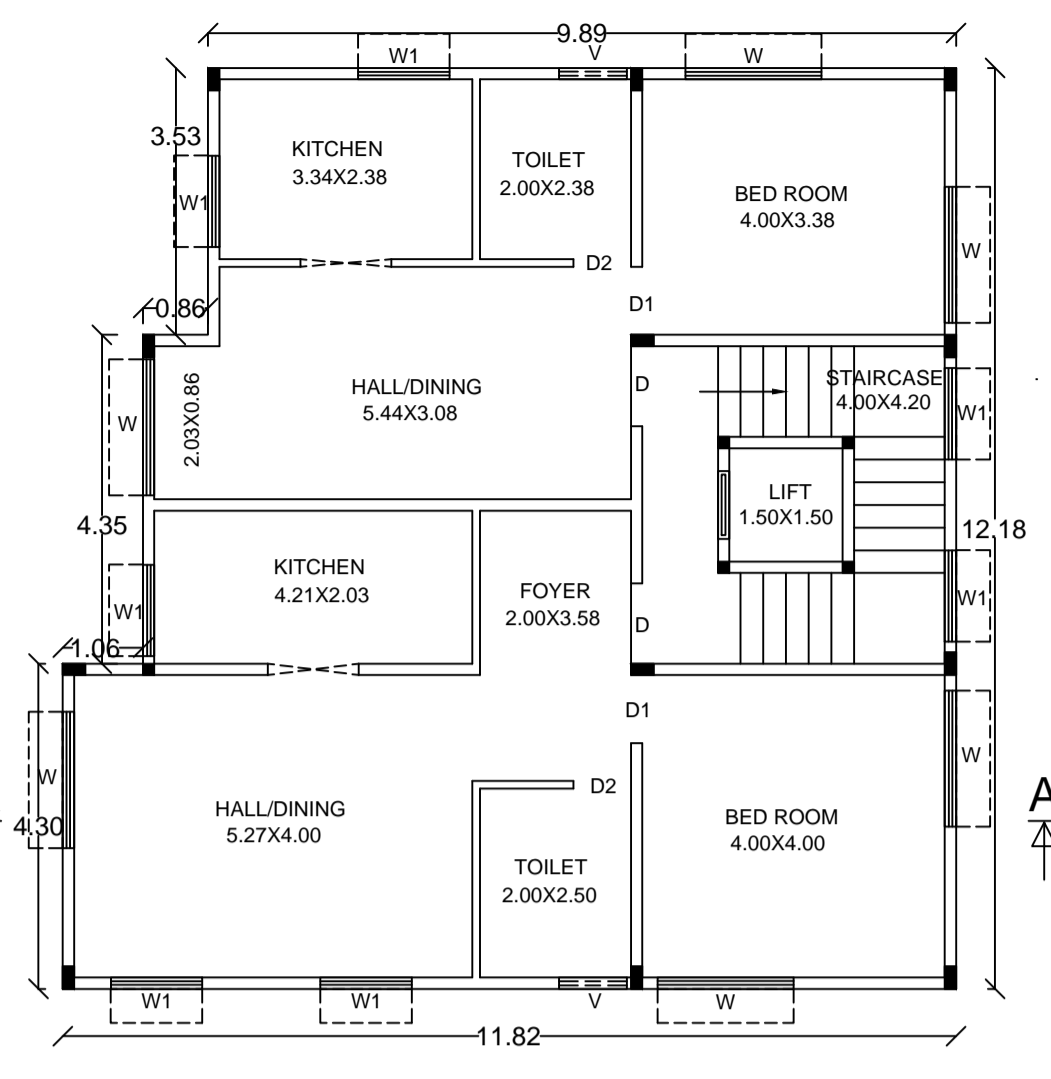

GROUND FLOOR PLAN

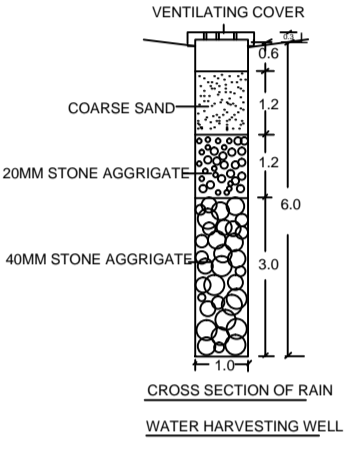

CROSS SECTION OF DIAPHRAGM WALL

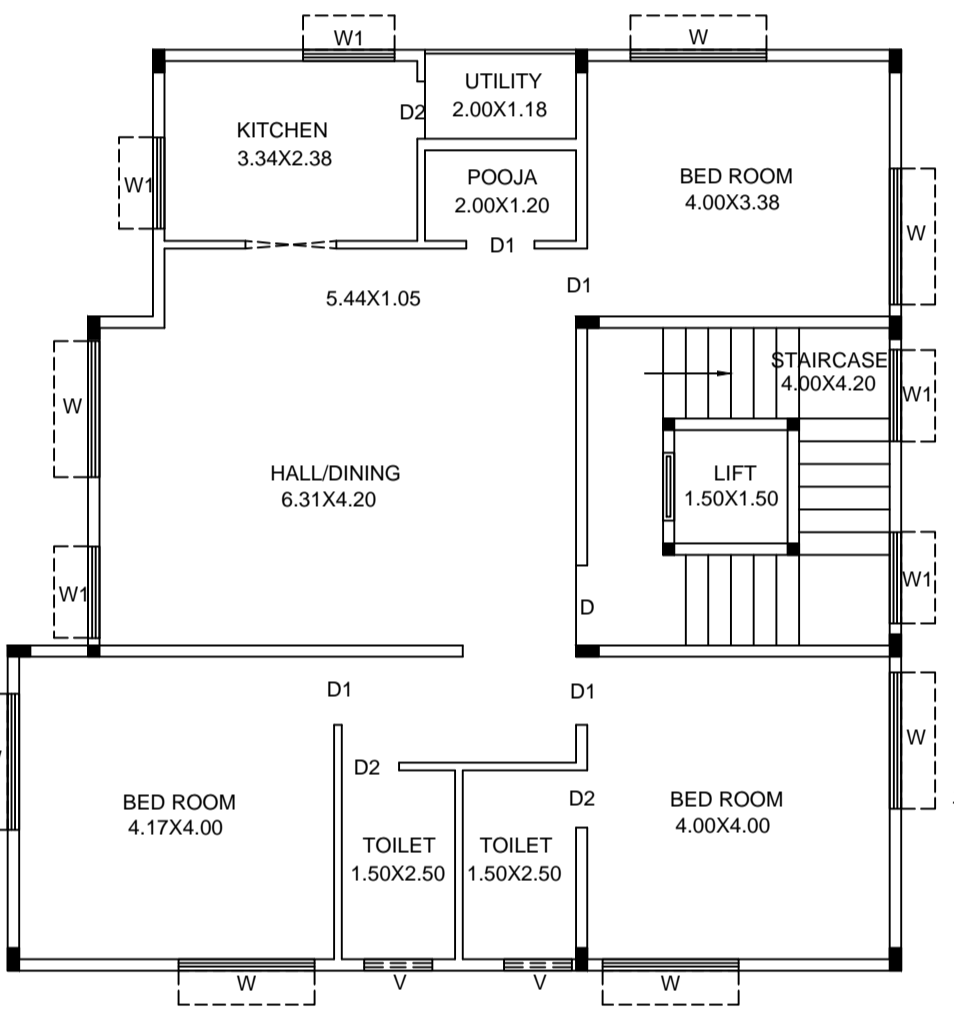

TYPICAL - 1st & 2nd FLOOR PLAN

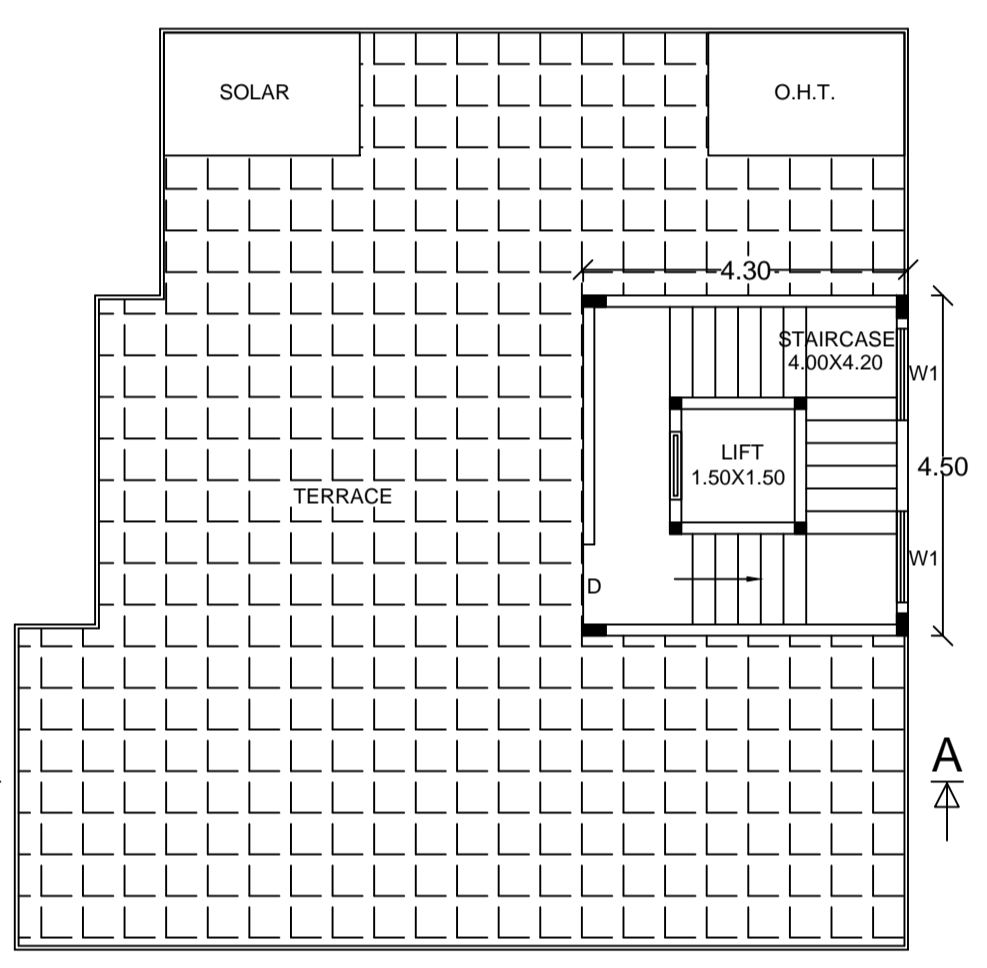

TERRACE FLOOR PLAN

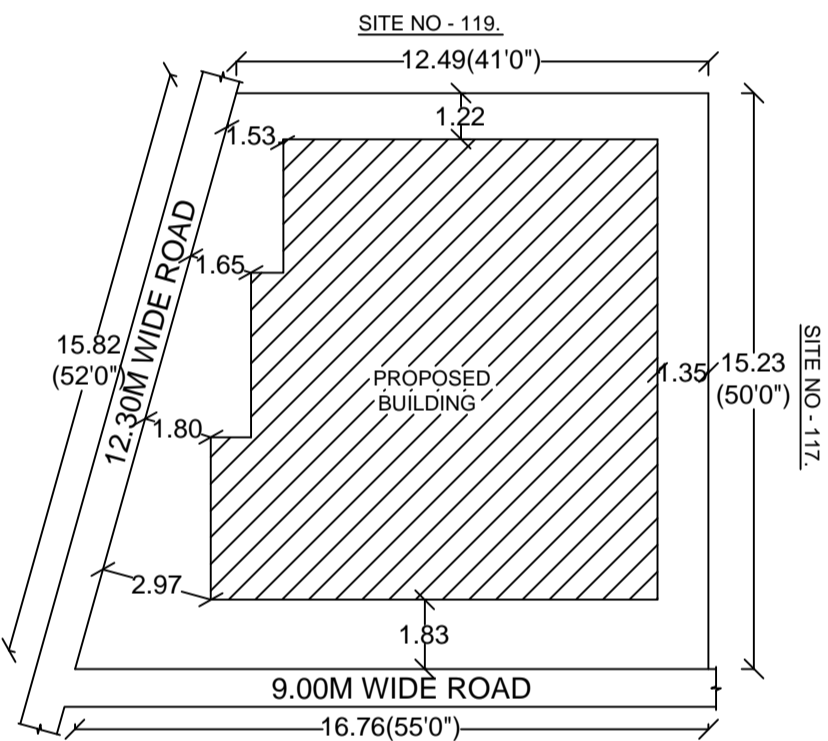

SITE PLAN (Scale 1:200)

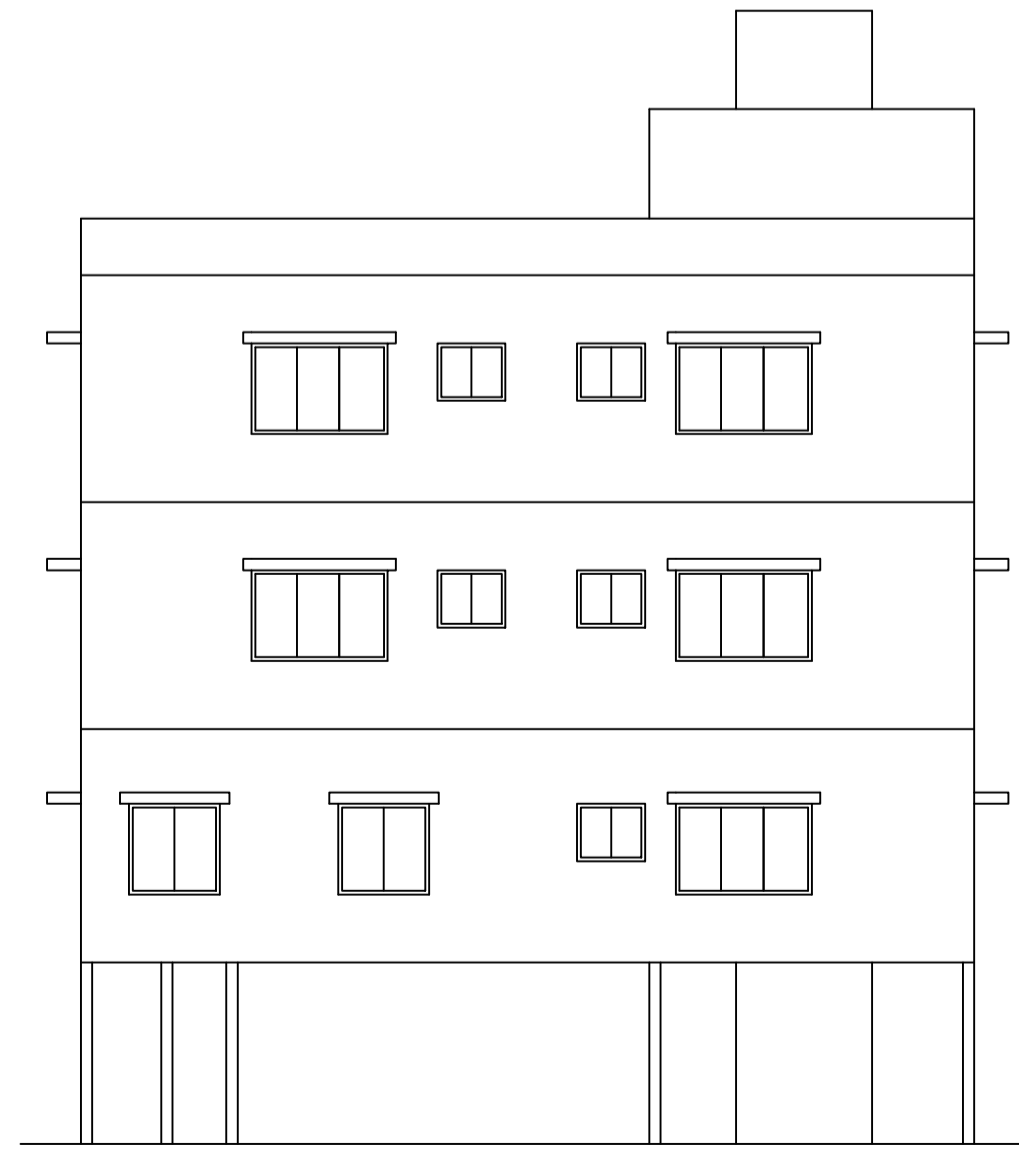

ELEVATION

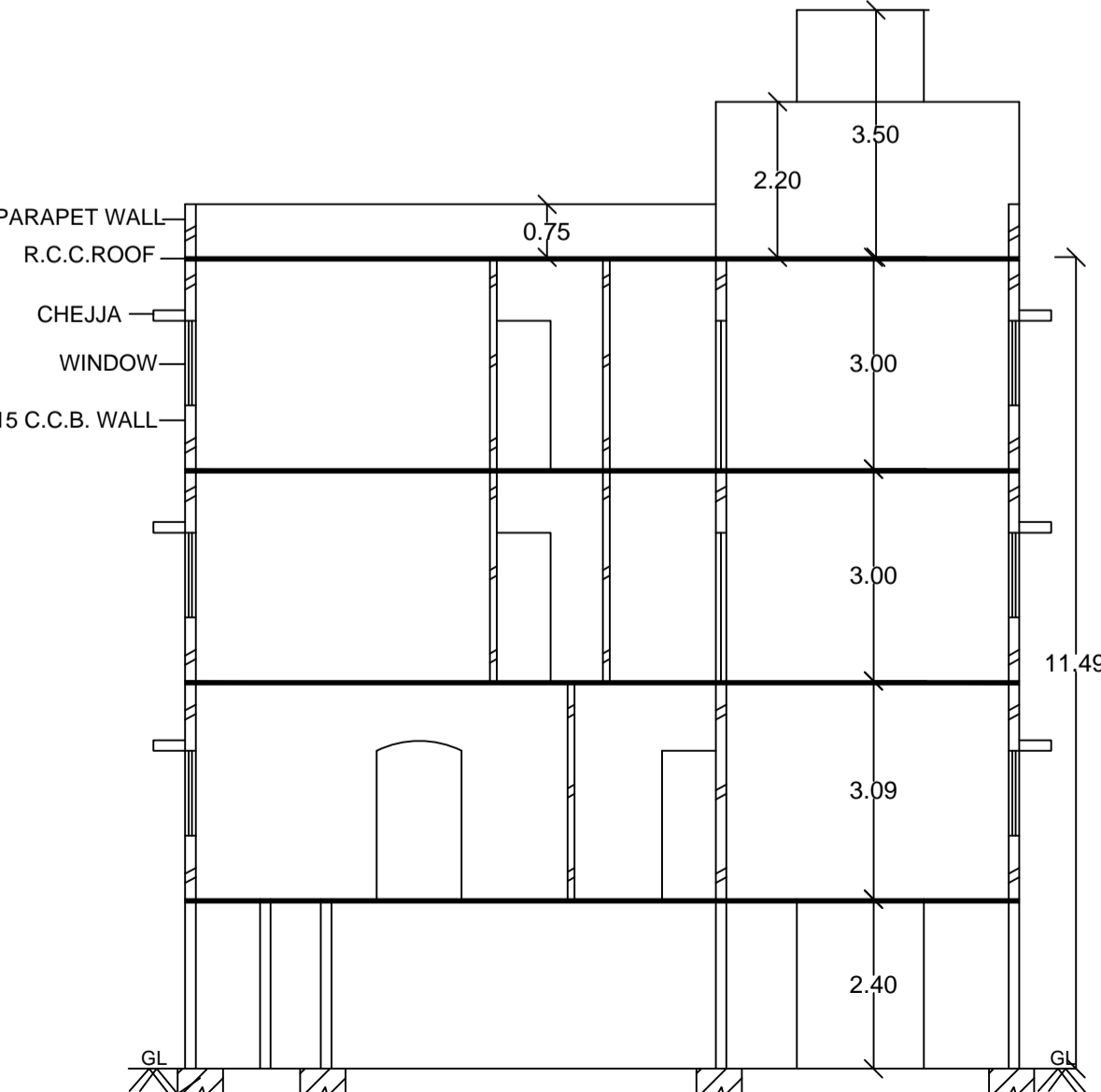

SECTION ON AA

Block :A (RESI)

Floor Name	Total Built Up Area (Sq.mt.)	Deductions (Area in Sq.mt.)					Proposed FAR Area (Sq.mt.)	Total FAR Area (Sq.mt.)	Tnmt (No.)
		Stair/Case	Lift	Lift Machine	Parking	Resi.			
Terrace Floor	21.60	19.35	0.00	2.25	0.00	0.00	0.00	0.00	00
Second Floor	132.53	14.55	2.25	0.00	0.00	115.73	115.73	01	
First Floor	132.53	14.55	2.25	0.00	0.00	115.73	115.73	01	
Ground Floor	132.53	14.55	2.25	0.00	0.00	115.73	115.73	02	
Stilt Floor	132.52	6.68	2.25	0.00	123.59	0.00	0.00	00	
Total:	551.71	69.68	9.00	2.25	123.59	347.19	347.19	04	
Total Number of Same Blocks	1								
Total:	551.71	69.68	9.00	2.25	123.59	347.19	347.19	04	

SCHEDULE OF JOINERY:

BLOCK NAME	NAME	LENGTH	HEIGHT	NOS
A (RESI)	D2	0.76	2.10	06
A (RESI)	D1	0.90	2.10	14
A (RESI)	D	1.06	2.10	04

SCHEDULE OF JOINERY:

BLOCK NAME	NAME	LENGTH	HEIGHT	NOS
A (RESI)	W3	0.90	1.20	08
A (RESI)	W1	1.21	1.20	08
A (RESI)	W	1.80	1.20	39

UnitBUA Table for Block :A (RESI)

FLOOR	Name	UnitBUA Type	UnitBUA Area	Carpent Area	No. of Rooms	No. of Tenement
GROUND FLOOR PLAN	SPLIT 1	FLAT	50.41	46.02	4	2
TYPICAL - 1, 2 FLOOR PLAN	SPLIT 2	FLAT	64.62	59.78	4	2
TYPICAL - 1, 2 FLOOR PLAN	SPLIT 3,4	FLAT	130.28	106.74	8	2
Total:	-	-	375.59	319.29	24	4

Approval Condition :

This Plan Sanction is issued subject to the following conditions :

- The sanction is accorded for.
- The sanction is accorded for Plotted Resi development A (RESI) only. The use of the building shall not deviate to any other use.
- Car Parking reserved in the plan should not be converted for any other purpose.
- Development charges towards increasing the capacity of water supply, sanitary and power main has to be paid to BWSSB and BESCOM if any.
- Necessary ducts for running telephone cables, cubicles at ground level for postal services & space for dumping garbage within the premises shall be provided.
- The applicant shall construct temporary toilets for the use of construction workers and it should be demolished after the construction.
- The applicant shall INSURE all workmen involved in the construction work against any accident / untoward incidents arising during the time of construction.
- The applicant shall not stock any building materials / debris on footpath or on roads or on drains. The debris shall be removed and transported to near by dumping yard.
- The applicant / builder is prohibited from selling the setback area / open spaces and the common facility areas, which shall be accessible to all the tenants and occupants.
- The applicant shall provide a space for locating the distribution transformers & associated equipment as per K.E.R.C (E&D) code leaving 3.00 mts. from the building within the premises.
- The applicant shall provide a separate room preferably 4.50 x 3.65 m in the basement for installation of telecom equipment and also to make provisions for telecom services as per Bye-law No. 25.
- The applicant shall maintain during construction such barricading as considered necessary to prevent dust, debris & other materials endangering the safety of people / structures etc. in & around the site.
- Permission shall be obtained from forest department for cutting trees before the commencement of the work.
- License and approved plans shall be posted in a conspicuous place of the licensed premises. The building license and the copies of sanctioned plans with specifications shall be mounted on a frame and displayed and they shall be made available during inspections.
- If any owner / builder contravenes the provisions of Building Bye-laws and rules in force, the Architect / Engineer / Supervisor will be informed by the Authority in the first instance, warned in the second instance and cancel the registration if the same is repeated for the third time.
- Technical personnel, applicant or owner as the case may be shall strictly adhere to the duties and responsibilities specified in Schedule - IV (Bye-law No. 3.5) under sub-section (1.9) to (1).
- The building shall be designed and constructed adopting the norms prescribed in National Building Code and in the "Criteria for earthquake resistant design of structures" bearing No. IS 1893-2002 published by the Bureau of Indian Standards making the building resistant to earthquake.
- The applicant should provide solar water heaters as per table 17 of Bye-law No. 29 for the building.
- Facilities for physically handicapped persons prescribed in schedule XI (Bye laws - 31) of Building bye-laws 2003 shall be ensured.
- The applicant shall provide at least one common toilet in the ground floor for the use of the visitors / servants / drivers and security men and also entrance shall be approached through a ramp for the Physically Handicapped persons together with the stepped entry.
- The Occupancy Certificate will be considered only after ensuring that the provisions of conditions vide Sl. No. 23, 24, 25 & 26 are provided in the building.
- The applicant shall ensure that no inconvenience is caused to the neighbors in the vicinity of construction and that the construction activities shall stop before 10.00 PM and shall not resume the work earlier than 7.00 AM to avoid nuisance during late hours and early morning hours.
- Garbage originating from Apartments / Commercial buildings shall be segregated into organic and inorganic waste and should be processed in the Recycling processing unit --- k.g capacity installed at site for its re-use / disposal (Applicable for Residential units of 20 and above and 2000 Sqm and above built up area for Commercial building).
- The structures with basements shall be designed for structural stability and safety to ensure soil stabilization during the course of excavation for basements with safe design for retaining walls and super structure for the safety of the structure as well as neighboring property, public roads and footpaths, and besides ensuring safety of workman and general public by erecting safe barricades.

FAR & Tenement Details

Block	No. of Same Bldg	Total Built Up Area (Sq.mt.)	Deductions (Area in Sq.mt.)				Proposed FAR Area (Sq.mt.)	Total FAR Area (Sq.mt.)	Tnmt (No.)
			Stair/Case	Lift	Lift Machine	Parking			
A (RESI)	1	551.71	69.68	9.00	2.25	123.59	347.19	347.19	04
Grand Total:	1	551.71	69.68	9.00	2.25	123.59	347.19	347.19	4.00

Parking Check (Table 7b)

Vehicle Type	No.	Reqd.	Achieved	
			No.	Area (Sq.mt.)
Car	4	55.00	4	55.00
Total Car	4	55.00	4	55.00
TwoWheeler	-	13.75	0	0.00
Other Parking	-	-	0	68.59
Total	-	68.75	-	123.59

Block USE/SUBUSE Details

Block Name	Block Use	Block SubUse	Block Structure	Block Land Use Category
A (RESI)	Residential	Plotted Resi development	Bldg upto 11.5 mt. Ht.	R

Required Parking (Table 7a)

Block Name	Type	SubUse	Area (Sq.mt.)	Units		Car	
				Reqd.	Prop.	Reqd./Unit	Car Reqd.
A (RESI)	Residential	Plotted Resi development	50 - 225	1	-	1	4
Total:	-	-	-	-	-	-	4

SANCTIONING AUTHORITY :

ASSISTANT / JUNIOR ENGINEER / TOWN PLANNER	ASSISTANT DIRECTOR
--	--------------------

This approval of Building plan/ Modified plan is valid for two years from the date of issue of plan and building licence by the competent authority.



YELAHANKA